

Rocky Mountain Field Institute

2022 COMMUNITY IMPACT REPORT



RMFI

MAIN OFFICE
815 South 25th Street
Suite 101
Colorado Springs, CO 80904
(719) 471-7736

www.rmfi.org



RMFI

LETTER FROM THE DIRECTOR

Dear friends and supporters of RMFI,

The culmination of each year provides us all with the opportunity to reflect on the people and events that have made a profound impact on our lives. As I contemplate RMFI's 2022 season, the two words that continue to come to mind are gratitude and resilience. There is no question that 2022 was a year of significant change here at RMFI. As many of you know, we experienced a major transition in our leadership. Longtime RMFI Executive Director Jennifer Peterson left her position at RMFI in October for an amazing opportunity with the U.S. Forest Service. We are forever grateful to Jen for her dedication to RMFI's mission and for the impact she has had on us as individuals and for the community. We also saw several of our key program staff depart to explore new places and opportunities. We thank them all for the mark they have left on this organization and we look forward to seeing all the incredible things they will accomplish.

2022 was an incredibly successful and historic year. We employed the largest staff in RMFI history, completed the most project workdays in RMFI history, and worked at more project locations than ever before. We increased volunteer engagement by 40% compared to 2021, and nearly 440% compared to 2020. We hosted the 21st annual Earth Corps Program, completed the 10th annual Pikes Peak Regional Crew Leader training program, and secured long term funding for a number of important projects. We developed several exciting new partnerships with the City of Manitou Springs and the University of Colorado – Colorado Springs. We returned to the Dixon Trail in Cheyenne Mountain State Park, a RMFI legacy project site, to build upon the work of RMFI founder Mark Hesse. We completed over 255 stewardship workdays in Colorado Springs parks and open spaces, a feat that could not be accomplished without support provided by the TOPS program through the City of Colorado Springs and the Resilient Communities grant through Great Outdoors Colorado.

Change is often daunting and always challenging, but the support from each of you has helped see us through. We are grateful to every partner, donor, volunteer, event-goer, hiker, biker, rider and well-wisher who have contributed a piece of yourself towards our mission. The strength of this organization has always been in our community, and we thank each and every one of you for your support. See you in 2023!

Sincerely,



Carl Woody
RMFI Interim Executive Director





OUR MISSION

The Rocky Mountain Field Institute conserves and protects public lands in Southern Colorado through volunteer-based trail and restoration projects, environmental education, and restoration research.

OUR VISION

The Rocky Mountain Field Institute envisions a world where our work fosters vibrant and healthy natural systems that are respected and cared for by the public.

OUR VALUES

Excellence in programs. We are committed to providing the highest standard of programming for our project partners, supporters, and participants.

Volunteerism. We will implement a restoration model that centers on community involvement as a means of connecting people to the outdoors, promoting a healthy lifestyle, and fostering an ethic of environmental responsibility and stewardship.

Outdoor recreation and education. We respect the natural environment and seek to provide the opportunity for youth and adults to enjoy our natural world. Through our educational efforts, we will seek to develop the next generation of environmental leaders and stewards.

Science-based solutions. We are committed to furthering the field of restoration through the study and application of science-based solutions.

Inclusiveness in partnerships. We encourage strong and diverse partnerships through broad stakeholder and public participation.

Integrity in actions. We are committed to holding ourselves to the highest degree of responsibility and accountability.

Courage. In furthering our mission, we will have the courage to undertake difficult and complex projects.

Generosity of others. We are committed to being responsible stewards of the time, money, and gifts entrusted to us.

2022 PROJECT LOCATIONS

For the past 41 years, RMFI has accomplished its mission by completing a wide variety of important trail and restoration projects in recreational areas throughout the Southern Rocky Mountains and Colorado Plateau. RMFI has received national, state, and local recognition for its stewardship work that is widely regarded as some of the finest work of its kind accomplished in the region.

Our stewardship model centers on community engagement as a means of connecting people to the outdoors, providing sustainable outdoor recreation opportunities, and fostering an ethic of environmental responsibility and stewardship. From recreational trail work to watershed protection and forest mitigation, our work keeps Colorado's great outdoors great.

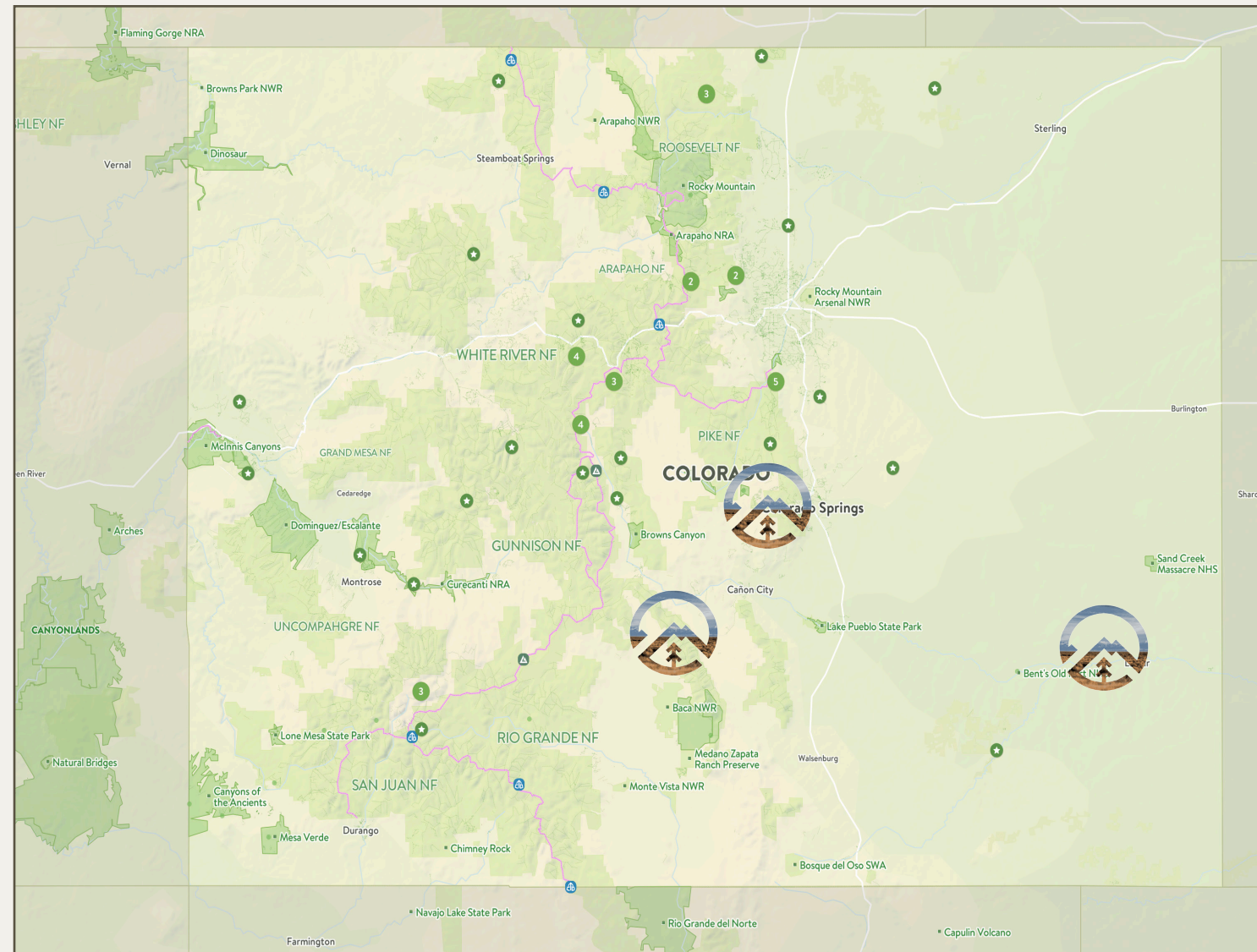

Map courtesy of COTREX



ALPINE

Devils Playground Trail - Pikes Peak
South Colony Lakes Basin



MONTANE

Bear Creek Watershed
Gray Back Peak Trail
Guffey Gorge
Mueller State Park
North Cheyenne Cañon Park
Pike National Forest
Rampart Recreation Area



FOOTHILLS

Austin Bluffs Open Space
Barr Trail
Blodgett Open Space
Cheyenne Mountain State Park
Garden of the Gods Park
John Martin Reservoir
Palmer Park
Red Mountain Trail
Red Rock Canyon Open Space Shelf
Road Recreation Area Stratton
Open Space
Ute Valley Park





Before and after photos of rock armoring on Cuffey Gorge Trail.



Before and after photos showing construction of a switchback on the Broken Hand Pass trail in the Sangre de Cristo Mountains.



Before and after photos showing of a timber retaining wall on Red Mountain Trail in Manitou Springs.

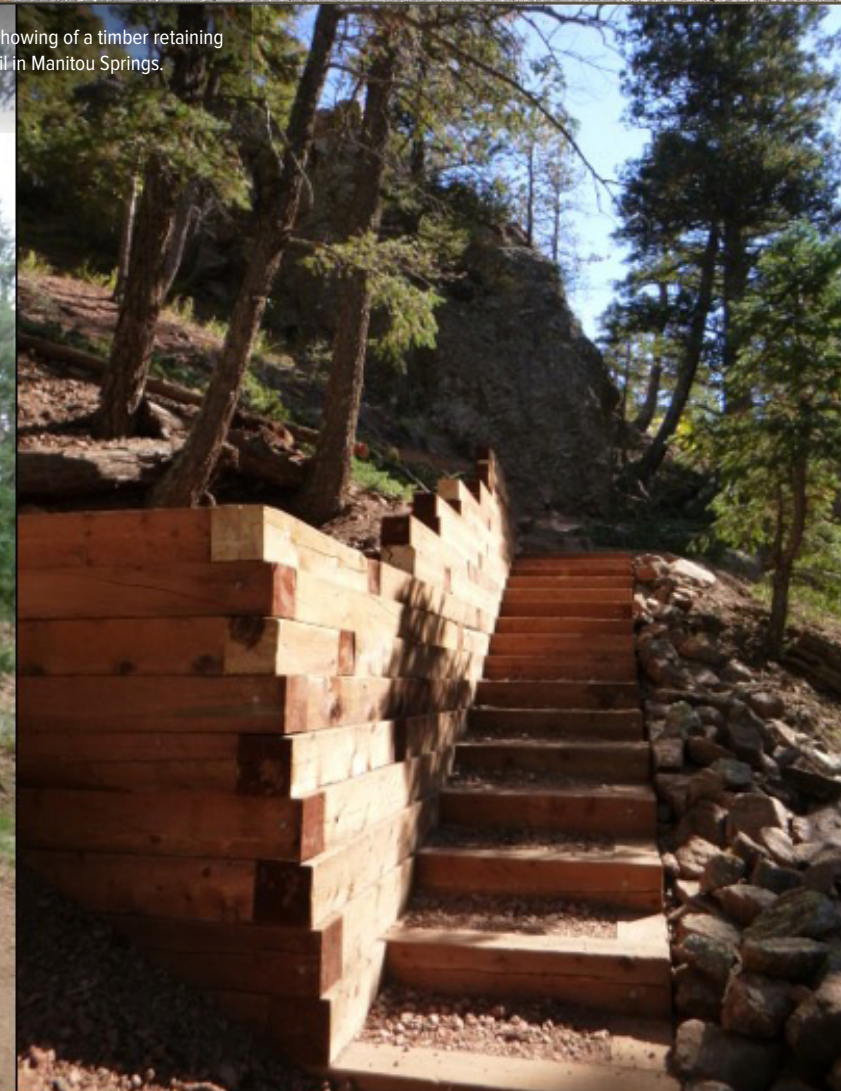

Before and after photos showing construction of an equestrian ramp in Garden of the Gods.



Before and after photos of social trail restoration in Austin Bluffs Open Space.



PROJECT HIGHLIGHT



Dixon Trail maintenance with Cheyenne Mountain State Park

In 2022, RMFI partnered with Cheyenne Mountain State Park to perform some critical maintenance to the upper section of the Dixon Trail. RMFI has a long history of stewardship in the Park. In 2013, RMFI founder Mark Hesse, working under his firm Wildscapes Planning and Design, LLC and under contract with Cheyenne Mountain State Park, completed a comprehensive Trail Development and Construction Plan for the design and construction of a trail system in the Top of the Mountain (TOM) area of the park. The Dixon Trail, which provides access to the Top of the Mountain, was completed in 2018 through a partnership between Cheyenne Mountain State Park, the Friends of Cheyenne Mountain State Park (FoCMSP), Mile High Youth Corps, Volunteers for Outdoor Colorado, RMFI and many other partners and stakeholders.

We were thrilled to return to this legacy site in 2022 to honor Mark and his impact on the community. Our crews completed 32 workdays on the trail, rebuilding a number of eroded and defunct switchbacks. We also joined forces with the FoCMSP Trail Dogs and many community volunteers on the project. The Trail Dogs and volunteers assisted with the transportation of material and helped construct retaining and erosion control structures.

The Dixon Trail project was one of the most physically challenging projects RMFI undertook in 2022, which made it all the more rewarding to see completed. We hope that next time you are out on the Dixon enjoying the challenging hike, you think of Mark and all of the people that helped make it one of the most beloved trails in the region.





PROJECT HIGHLIGHT



Colorado Springs Trails, Open Space, and Parks (TOPS) Programming

RMFI has a close working relationship with the City of Colorado Springs Parks, Recreation, and Cultural Services Department that spans decades. If you enjoy hiking, biking, or horseback riding in one of our city's wonderful parks and open spaces, chances are RMFI has had a hand in taking care of that special place. We are incredibly fortunate to have the honor of stewarding the places that make Colorado Springs one of the best places to live in the country.

The vast majority of our stewardship work on city properties is made possible through the Trails, Open Space, and Parks (TOPS) tax. This .01-cent sales and use tax goes directly towards acquiring new park and open space property (protecting it from future development), building more trails, and maintaining the parks, trails, and open spaces that we already have.

In 2022, RMFI completed 78 stewardship workdays across 4 TOPS properties: Austin Bluffs Open Space, Blodgett Open Space, Red Rock Canyon Open Space, and Stratton Open Space. Highlights of our 2022 field season include the closure and restoration of 8,720 linear feet of illegal trail, 218 square feet of tread armoring, and 3,213.5 linear feet of trail improvements.

RMFI strives to engage our community in all aspects of the work that we do. By activating members of the community, we hope to instill a sense of stewardship that will help ensure the places that we all enjoy are cared for for generations to come. We engaged 124 community volunteers in our TOPS stewardship programming in 2022, and aim to increase that dramatically in 2023.



ON-THE-GROUND IMPACT



124 Tons of rock moved



398 Rock/timber steps built



7.7 Miles of social trail closed/restored



25 Total project sites

66 Youth conservation corps members

29 Community and school groups

1,348 Erosion control structures built/maintained

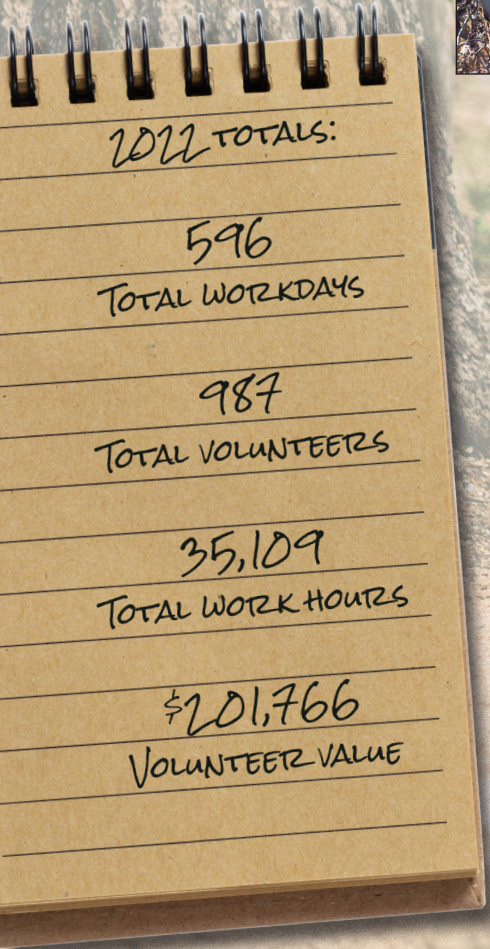

3.9 Miles of trail built/maintained



150
Pounds of native seed

1,266
Native transplants used in restoration

1,212
Trees felled for forest health

STAFF



Name: Jennifer Peterson
Title: Executive Director



Name: Carl Woody
Title: Program Director



Name: Bronwyn Woodward
Title: Business Manager



Name: Calla Balliett
Title: Volunteer & Partnership Coordinator



Name: Lindsay Williams
Title: Program Manager



Name: Alex Hladkyj
Title: Program Manager



Name: Otzma-Bie Paz
Title: Program Manager



Name: Jamie Goins
Title: Program Manager



Name: Emma Stonesmyth
Title: Field Instructor



Name: Bronson Rivera
Title: Field Instructor



Name: Kimberly Fowler
Title: Field Instructor



Name: Robbie Schwartz
Title: Field Instructor



Name: Elizabeth Barber
Title: Field Coordinator



Name: Kelly Malone
Title: Field Coordinator



Name: Sean McKenna
Title: Field Coordinator



Name: Bri Herder
Title: Field Coordinator



Name: Molly Matheson
Title: Field Instructor



Name: Allison Wyszynski
Title: Field Instructor



Name: Cassie Rogers
Title: Field Instructor



Name: Kari Wellman
Title: Field Instructor

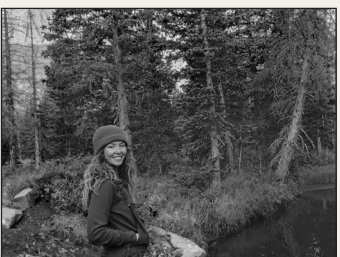

Name: Leslie Andros
Title: Field Instructor



Name: Josh Grundy
Title: Field Instructor



Name: Nicole Box
Title: Field Instructor



Name: Kinsey Warnock
Title: Field Instructor



Name: Erin Reid
Title: Field Instructor



Name: Dan Meleason
Title: Environmental Leadership Intern



Name: Brew Tisson
Title: Environmental Leadership Intern



Name: Torianne Austin
Title: Environmental Leadership Intern



Name: Hannah Mooney
Title: Field Instructor



Name: Oliver Watkins
Title: Field Instructor



Name: Mikayla Manyin
Title: Field Instructor



Name: Jessica Morales
Title: Field Instructor

GEAR AND PHOTO VOLUNTEERS

Jon Fisher
Robert Hoff
Wesley Trimble

Dean Waits
Isaih Vega
Tyler Woodward

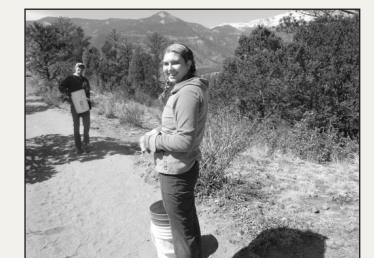

Name: Evie Angevine
Title: Bonner Fellow,
Colorado College

BOARD OF DIRECTORS



Jeff Mohrmann
President



Alex Lippert
Vice President



Kristen Cahill
Treasurer



Melissa McCormick
Secretary



Jason Alwine
Member



Lee Derr
Member



Priscilla Marbaker
Member



Anna Parrish
Member



Katie Regan
Member



Karen Shuman
Member



Lily Weissgold
Member



South Colony Lakes Basin. Photo by Jennifer Peterson.

THE ROBERT J. WEGGEL FUND

Robert “Bob” Weggel has long been an avid hiker and backpacker, having trekked two hundred miles to gaze enraptured by Mt. Everest and its vicinity and summited Mt. Whitney and all but nine of Colorado’s 14ers—the first in 1970, the most recent at age 73. He’s also an avid conservationist and trail builder, specializing in rock steps, stepping stones and soil-retention walls. RMFI’s Volunteer Vacation program hosted him in 2006 at South Colony Lakes and subsequently at Lake Como, Kit Carson, and Cheyenne Mountain. In gratitude, in March of 2017 he established RMFI’s first Endowment Fund to help support its conservation and stewardship work.

Bob earned a B.S. degree in physics from MIT, followed by graduate work at Harvard. For thirty-six years he designed magnets for the National Magnet Laboratory at MIT; 1980s editions of The Guinness Book of World Records cite him as co-designer of a magnet that generated the most intense continuous magnetic field in the world. He now is contributing to expeditiously bringing to our energy-hungry world abundant, economical, environmentally-benign electric power from thermonuclear fusion.

The Robert J. Weggel Fund for the Rocky Mountain Field Institute will help ensure the organization’s long-term financial viability and sustainability. If you’d like to learn more about the Fund and how you can contribute to it, please contact RMFI at 719-471-7736, or rmfi@rmfi.org.



RMFI staff member working on a new trail. Photo by Riley de Ryk.

RMFI FALL SHINDIG

Thank you to everyone who attended RMFI's annual Fall ShinDIG! After 2 years of virtual and hybrid events, we were so grateful to celebrate our 2022 season in -person with the people that make what we do possible. Thank you to our award winners, NATURE! Photo contestants, and to all of our amazing supporters.

SHINDIG AWARD WINNERS:

Robert Weggel Funder of the Year: Great Outdoors Colorado (GOCO)
 Mark Hesse Stewardship Partner of the Year: Pikes Peak Outdoor Recreation Alliance (PPORA)
 Land Management Partner of the Year: Manitou Springs Parks & Recreation
 Volunteer Group of the Year: Colorado 4x4 Rescue and Recovery
 Volunteer of the Year: Dudley Yeoman
 Mountain Chalet Crew Leader of the Year: Gary Carollo

NATURE! PHOTO CONTEST FINALISTS:

Restoration: Wesley Trimble, David Kennedy
 Mountains: John Goddard, Jamie Johnston
 Flora: Cooper Shuman, Wendy Gedack
 Fauna: Jamie Johnston, Jamie Johnston
 Interaction: Becky Lippencott, Jamie Johnston
 Youth: Alaura Montgomery-Warren, Ava Parker
 Staff Pick: James Van Hoy
 Grand Prize Winner: Cooper Shuman

PHOTO CONTEST SPONSORS:

Mountain Chalet
 Mike's Camera
 Give! Campaign



RMFI Fall ShinDIG, Photo courtesy of Tyler Woodward.



Finalist in the "Fauna" category of RMFI's annual NATURE! Photo Contest. Photographer: Jamie Johnston

ROCK STAR VOLUNTEERS

RMFI's volunteers are the lifeblood of the organization. Given our continued limited ability to engage community volunteers in 2022 we are recognizing those who volunteered with RMFI 3 or more times during the 2022 field season. Thank you, rock stars!

1. Larry Bogue
2. Gary Carollo
3. Dan Downs
4. Denise Downs
5. Jon Fisher
6. Darlene Jentzsch
7. Joel Marx
8. Brian McAlister
9. David Mink
10. Michael Sand
11. Mike Scott
12. Jack Sullivan
13. Jennifer Sullivan
14. Larry Swisher
15. Dean Waits
16. Jill Wohlbach
17. Dudley Yeoman
18. Daniel Yun



Volunteers gear up for a day of work planting trees in Black Forest Regional Park.





FINANCIAL OVERVIEW

RMFI continued its strong financial performance in 2022 despite workforce challenges and continuing challenges faced with the COVID-19 pandemic. 2022 was the largest year in RMFI history in terms of project and program development and implementation. Both revenue and expenses increased significantly in 2022. We look forward to harnessing this growth to continue to provide outstanding program and project results.

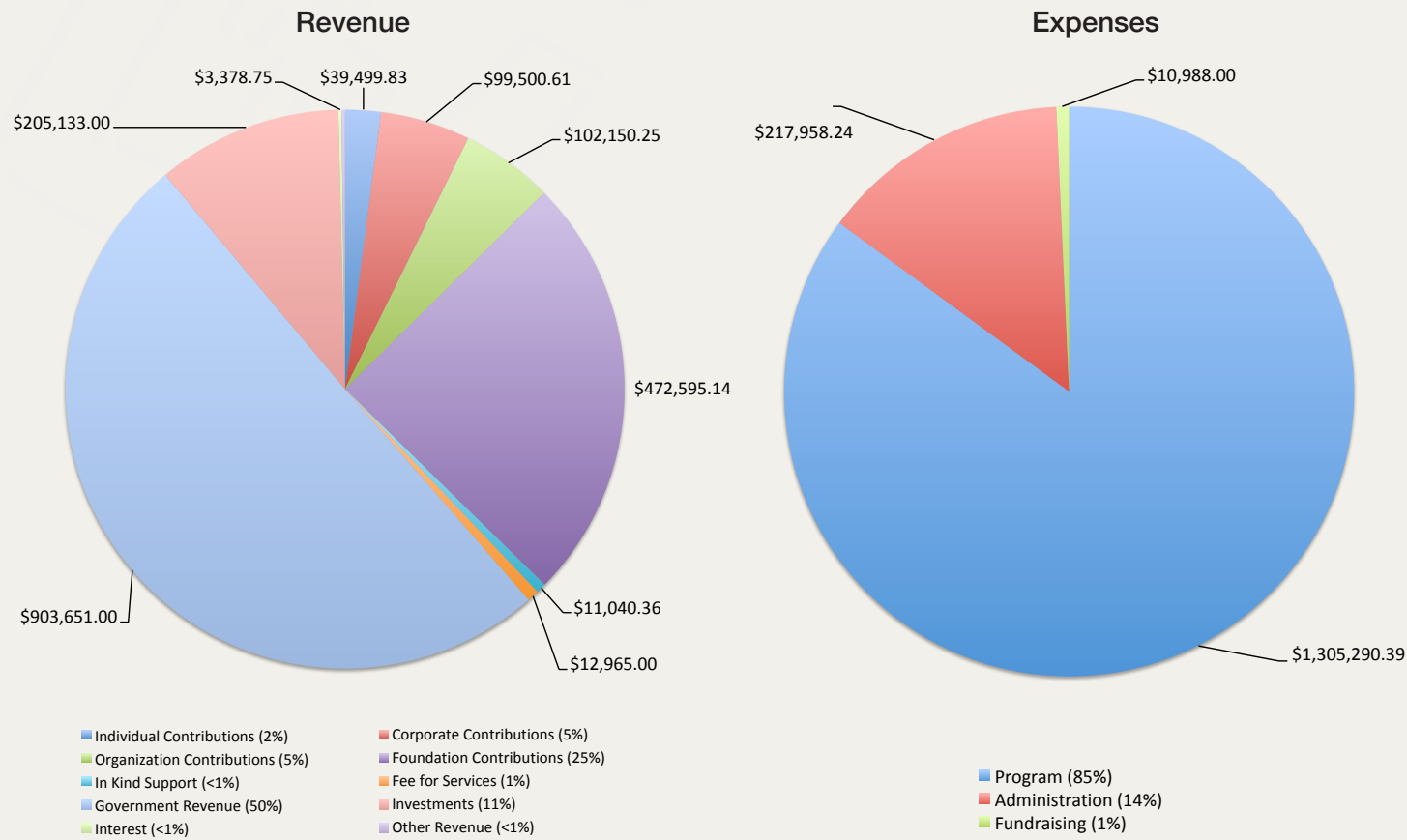

VOLUNTEER GROUPS

- Aravaipa - Colorado
- Aspen Valley High School
- Cheyenne Mountain State Park Trail Dogs
- CIVA Charter School
- CO 4x4 Rescue and Recovery
- Colorado College Break Out
- Colorado Early Colleges
- Colorado Off Road Enterprise
- Community Prep School
- COS I Love You
- CU Boulder - Theta Tau Engineering Society
- Doherty High School
- Ent Credit Union
- EverOak Wealth Co.
- FedEx
- Globe Charter
- Manitou Springs Elementary
- Meadows Park Community Center
- Scout Troop
- MITRE Corp
- Peak Education
- Philips
- Space Force -Host Aviation Resource Unit-HARM
- The Colorado Springs School
- UCCS Honors Program
- UCCS Restoration Geographies Class
- U.S. Air Force Academy
- Western Digital
- Young Men's Service League

Revenue and Expense: 2017-2022

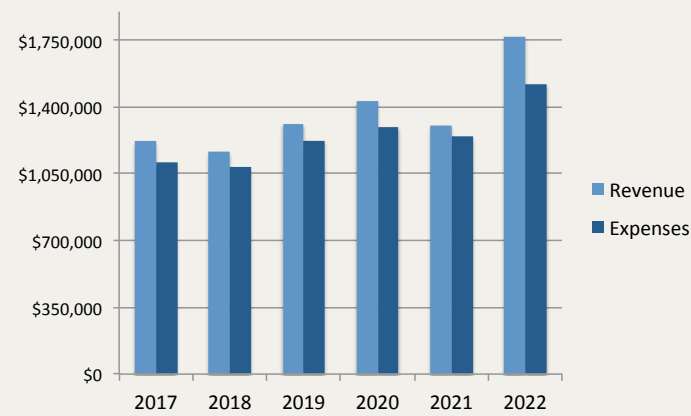

Total Liabilities and Net Assets: 2017-2022

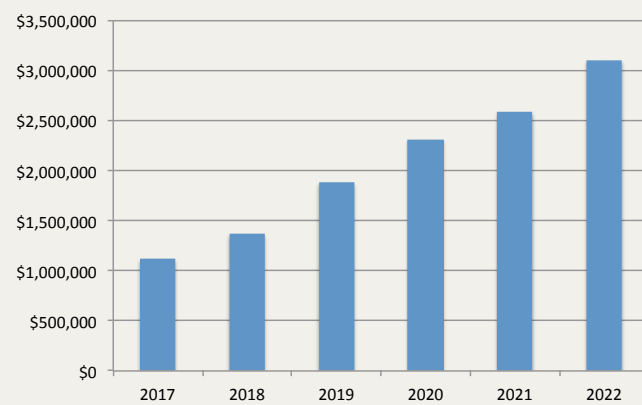

THANK YOU TO OUR 987 VOLUNTEERS!



GRANTORS, CONTRIBUTORS & SPONSORS

We've made every effort to ensure all of our donors are acknowledged in this report. Please let us know if we've made an error. We appreciate your support and understanding.

GOVERNMENT

Bureau of Land Management
City of Colorado Springs
City of Manitou Springs
Colorado Parks & Wildlife
Colorado Water Conservation Board
Colorado Watershed Assembly
El Paso County
U.S. Forest Service

ORGANIZATIONS

All Colorado Beer Festival
American Alpine Club
Colorado 4x4 Rescue & Recovery
Colorado College
Friends of Garden of the Gods
Give! Campaign
Great Outdoors Colorado
Parks Project
Pikes Peak Library District
Pikes Peak Marathon, Inc.
Pikes Peak Outdoor Recreation Alliance
Pikes Peak United Way
Pikes Peak Workforce Center
RMFI Board of Directors
The Access Fund
Trails and Open Space Coalition
Trust for County Parks

FOUNDATIONS

AmazonSmile Foundation
American Express Foundation
The Brees Charitable Fund
Colorado Springs Health Foundation
Community First Foundation
El Pomar Foundation
J William & Helen D Stuart Foundation
Joseph Henry Edmondson Foundation
Kirkpatrick Family Fund
Leopold Foundation
Louise Arnold Maddux Foundation
Lyda Hill Philanthropies
Margaret and Al Hill Family Foundation
Moniker Foundation
National Fish & Wildlife Foundation
National Forest Foundation
Pikes Peak Community Foundation
Trust for County Parks
VMware Foundation
Wyss Foundation

BUSINESSES

Academy Riding Stables
Athletic Brewing
Buffalo Lodge Bicycle Resort

Cerberus Brewing Company
Conoco Phillips
Design Rangers
FedEx
Fossil Brewing Company
Garden of the Gods Trading Post
GE Johnson Construction Company
Goat Patch Brewing Company
King Soopers
Kinship Landing
Kirkpatrick Bank
Mike's Camera
Mountain Chalet
Mountain Equipment Recyclers
New Belgium Brewing
Norwood Limited
Organic Climbing
Osprey Packs
PayPal
Pizzeria Rustica
Pocket Pals Trail Maps
REI
Rob Hoff Imagery
Stargazer's Theatre & Event Center
Steadfast Wealth Co.
The Mitguards
Tin Cup Distillery
Waste Management
Western Digital Co

INDIVIDUALS

Christopher Aaby
Scott Abbott
Ruth Adele
Valerie Allan
Gayle Allen
Richard Allen
Willie Allen
Jan Anderson
Michael Anderson
Anonymous Anonymous
Margie Arnold
Amanda Baida
Andrew Baker
Renee Barall
Elizabeth Barber
Isobel Barnett
Eric Basco
Judy Bayley
Bill Beagle
Groucho Beckenhaupt
Brian Becker
Donna Becker
Carol Beckman
Benevity
Elise Bergsten
Timothy Bergsten
Penny Bever
Eric Billmeyer
Kevin Binkley
Tim & Cate Boddington
Bob Bodor
Deborah Bogue
Larry Bogue
Gail Bone
Kent Borges

Marilyn Bosenbecker
Aaron Boyles
Steve Bremner
Mike & Tanja Britton
Dale Brooks
Keith Brown
Kristin Brown
William Brown
Rich Broyles
Teri Buchanan
Daniel Byrd
Kristen Cahill
R. J. Campbell
Amy Carr
Carmen Champlin
Matthew Clark
Elliot Cohn
Micky Collard
Lauren Collier
Barb Colvin
Chris Conboy
Chris Conboy
Christine Conboy
Suzy Connaughton
Jen Coombes
Chris Copeland
Eric Corwin
John Crandall
David Crawford
Steve Crosby
Mark Curtis
CyberGrants
Chris Da Silva
Cecilia Davies
Jim Davies
Susan Davies
Jan and John Demmon

Lee Derr
Isabel DeVito
Rose DiCenso
Regina Dipadova
Jennifer Dorff
Tim Downey
Janie Driska
Cynthia Dunn
Alec Dutcher
Kathy Eans
Jenine Ebersohl
Jim Ebersole
Denise Eckstein
Ernie Edgar
Ann Edinger
Katie Edson
Bob Falcone
Barbara Faulkenberry
Jason Fazio
Ben and Karol Finch
Kylie Ford
Nancy Fortuin
Dani Francis
Paul Franco
Susan Frazee
Kirk Fry
Jenifer Furda
Clifford Gardner
Susan Garsoe
Susan Gartung
Mari Garza
Wendy Gedack
Thomas Geiger
Edward Gemin
Connie Gibbons
Torie Giffin



Finalist in the "Restoration" category of RMFI's annual NATURE! Photo Contest. Photographer: Wesley Trimbre

Sheila Gill
 Globe Charter Academy
 John Goddard
 Alan Goins
 Peter Goldin
 Elfego Gomez
 Dave Guhl
 Jean Gumper
 Judy Hagge
 Lynne Hall
 Corrina Hamann
 Ryan Hammes
 Bob Hansen
 Jocelyn Harris
 Thomas Harris
 Joseph Hart
 John Hartung
 David Havlick
 John Hawk
 Nancy Herzog
 Laurel Hesse
 Vance Hewuse
 Janet Hildebrant
 Dee Hironimus
 Kayla Hix
 Alex Hladkyj
 James Hlavaty
 Janice and Bill Hornbostel
 Ken Hubbard
 Tom Huber
 Richard Idler
 Darlene Jentzsch
 Jamie Johnston
 Raymond Kaltenbach
 Randolph Karsh
 Tom Keating
 Susanna Kelland
 David Kennedy
 Linda Kittiel

lp kittiel
 James Klages
 Tim Kranz
 Deborah LaBarre
 Karen Lavee-Myers
 George Lee
 Becky Leinweber
 David Leinweber
 Elaine Leslie
 Lewis Family Foundation
 Brian Lewis
 Richard Lewis
 Diane Liggett
 Lori Lilly
 Becky Lippencott
 Alex Lippert
 Kevin Lloyd
 James Lockhart
 Carol Logan
 Carol Lubell
 Joanne Lucey
 Colleen and Andy Lyon
 Wendy Mack
 Matthew Madison
 Steve Malmberg
 Valerie Maltese
 Joel Marx
 Kimberly Matthews
 Darcy Mazel
 Justin McDonald
 Linnea McDonald
 Matthew McKinley
 Sigrid Meadows
 Mari Meintsma
 Shannon Mello
 Grant Miller
 Richard Miner
 Debra Mitguard
 Jeff Mohrmann

Maureen Morgan
 Shane Morrison
 Thomas Mourar
 Tom Mowle
 Tim Murphy
 Jolie NeSmith
 Sue Neufeld
 Elizabeth Nichol
 Liz Nichol
 Lori Nicholson
 Chris Nigro
 Curtis Nimz
 Old Town Bike Shop
 William Oliver
 Daniel Ostrom
 Janet Ostrom
 John Otto
 Lynne Otto
 Angela Pacheco
 Karen Palus
 Maddie Parker
 Stephen Parnell
 Nolan Patterson
 Susan Peach
 Maddie Peddy
 Terese Peisner
 Lee Penn
 Patrick Perry
 Bill Peterson
 Jennifer Peterson
 Mr. Darin Petty
 Katy Picard
 Erin Plant
 Amy, Dan, & Roland Pocius
 Arthur Porter
 Mary & Pete Rodas
 Kyle Rodman
 Martha Rosenau
 Aaron Rosenthal



Finalist in the "Interaction" category of RMFI's annual NATURE! Photo Contest. Photographer: Becky Lippencott

Gillian Rossi
 Tim Royston
 Annie Rucker
 Andrea Rynne
 Deborah Sagen
 Hank Scarangella
 Justin Schnittker
 Gordon (Shorty) Schockey
 GM Schroeder
 Kurt Schwemmer
 Bryan Scott
 Wilbur Scott
 Kimberly Sheehan
 Deborah Sheinman
 Cooper Shuman
 Karen Shuman
 Steve Shuman
 Anju Sidhu
 Joan Skoog
 Kristin Skoog
 Corey Smith
 Mike Smith
 Terrence Smith
 Michele Sneath
 J Kim Snowdon
 Kim Snowdon
 Lynn Sommers
 Dick Standaert
 Corinne Standing
 Annmarie Stanley
 John Stansfield
 Sean Starkey
 Julie Stephens
 Ryan Sullivan
 Carrie Supino
 Stephanie Surch

Mark Surls
 Julie Sussman
 Cory Sutela
 Emily Tamayo
 Garrett Tanner
 Janet Tanner
 Michael Teter
 Greg Thornton
 Shanti Toll
 Steven Tragesser
 Steven Travis
 Greg Trent
 Wesley Trimble
 Sarah Troemel
 Emma Troller
 Erin Valenzuela
 James Van Hoy
 Emily Wagner
 Bob Wagstaff
 Dean Waits
 Melissa Walker
 Teresa Walker
 Sam Waller
 Jack Wallick
 Kinsey Warnock
 Beverly Weaver
 Becky Wegner
 John Weiss
 Chris Welch
 Anthony Wells
 Carol Wilcox
 Cathryn Wilson-ODonnell
 Nancy Wilson
 Anthony Wolf
 Tim Wolken
 Steve Wood

Bronwyn Woodward
 Carl Woody
 Fred Woody
 Phillip Wortman
 Harry Wrede
 Isaac Yee
 Dudley Yeoman
 Tim Yeomans
 Chris Young
 Eduardo Zanetta
 Steven Zaremba
 Rebecca Zwicker



Finalist in the "Mountains" category of RMFI's annual NATURE! Photo Contest. Photographer: Jamie Johnston